



## Student Exchange Factsheet 2026 – 2027

### Contact Details

#### Reichman University

Office of Global Engagement & Student Exchange

8, Ha'universita Street, P.O. Box 167, Herzliya, 4610101, Israel

Tel.: +972.9.952.7954 | Website: [Student Exchange](#)

**Helpful Links:** [Incoming Student Exchange](#) ♦ [Campus Tour Video](#) ♦ [Virtual Tour](#) ♦ [Reichman University Milestones Video](#)

### Office of Global Engagement

**Ariella Azoulay**, Director of Global Engagement | Tel.: +972.9.960.2902 | [ariella.azoulay@runi.ac.il](mailto:ariella.azoulay@runi.ac.il)

**Ilana Benyosef**, Coordinator of Incoming Student Exchange | Tel.: +972.9.960.2496 | [ilana.benyosef@runi.ac.il](mailto:ilana.benyosef@runi.ac.il)

**Nina Slama**, Coordinator of Outgoing Student Exchange & Erasmus+ Mobility Programs | Tel.: +972.9.952.7954 | [nina.slama@runi.ac.il](mailto:nina.slama@runi.ac.il)

### Student Exchange Office Hours

**Sunday – Thursday** 10:00 – 13:00 | 14:30 – 16:00

Campus is closed on Saturdays & holidays. Administrative offices are closed Fridays and Saturdays.

## About Reichman University

Reichman University is Israel's first privately-funded not-for-profit fully-accredited university, founded in 1994. We offer full-degree programs in English in Business, Economics, Computer Science, Communications, Government, Sustainability, Psychology, and Entrepreneurship, at BA, MA and PhD level.

Over 30% of our student body is international, hailing from 91 different countries around the world. We currently have circa 130 exchange partners worldwide. The campus is located in the city of Herzliya, six miles north of Tel Aviv and a short distance from Herzliya Pituach high-tech area and beaches.



## Application & Nomination Links and Deadlines

Online Application for Incoming Students: [Link to BA application](#) | [Link to MA application](#)

Online **Fall/Full Year 2026-2027** Nomination link for Partners: [Nomination Form](#)

	Nomination deadline:	Student application deadline:
Fall 2026/27	<del>May 3<sup>rd</sup>, 2026</del> May 10 <sup>th</sup> , 2026	<del>June 1<sup>st</sup>, 2026</del> June 4 <sup>th</sup> , 2026
Spring 2027	October 11 <sup>th</sup> , 2026	November 22 <sup>nd</sup> , 2026

## Course Registration & Credits

Students will receive a link to the online registration system prior to arrival.

**Please note that all students are subject to course availability and/or capacity limitation constraints and in some cases pre-requisites.** Exchange students, therefore, are strongly advised to have a flexible course plan. When registering, please take notice of the timeslots to avoid course overlap.

While the standard workload per semester for Reichman students is 6-9 courses, students are strongly advised to consult their home institution and receive approval for their intended courses of study.

It is important that exchange students do not sign up for more courses than necessary as courses are limited in space and the more courses students take, the less there would be available for other exchange students.

**Please note that only MA Government courses are available to Master level students and Bachelor (undergraduate) students cannot register for Master level courses.**

Further academic information can be found [here](#).

## Course Restrictions

Registration for courses in the following fields are **prohibited**:

- Workshops, Public Diplomacy, Entrepreneurship, Zell and Argov Fellowship courses.
- **MA courses other than approved MA Government courses.**
- Computer Science and Law – Approval to join BA Computer Science or Law School courses is subject to final approval by the School of Computer Science/Law School **and is only an option for students coming from a university where we have an exclusive Computer Science or Law exchange agreement** as these courses are very limited.

A Hebrew Ulpan course is offered as a full year course.

Language Courses: Language courses at RU are full year in length and therefore can only be taken by full year exchange students.

More details of restricted courses can be found in the acceptance package.

**Exchange students will receive a dedicated list of BA courses approved for exchange students from a variety of disciplines in early September for Fall 2026 students and around end of January/early February for Spring 2027 students.** Students are able to register for courses that are on the approved course list even in fields they are not studying as long as their home university approves.

To access information regarding course requirements, information and description, please [click here](#) and visit the [Online Handbook](#).

## Grading, Course Credits & Transcript



Reichman University (IDC Herzliya) functions on a 0-100 grading system, where 60 is the minimum passing grade. Some courses work on a pass/fail basis.

Each course is worth between 2-4 credits. A 2 credit course meets for 90 minutes per week over the course of the semester (14 weeks).

Once all final grades are updated, exchange students are able to order their final transcript through their Student Information Platform. Directions to order the official transcript can be found in the "Course Registration Instructions Booklet". Link to this booklet can be found [here](#).

For specific transcript questions, students should contact Ilana Benyosef.

## English Requirements:

All incoming exchange students are required to possess English language proficiency equivalent to a B2 level. Reichman University does not request official language certificates, but trust that our partner universities check their nominated students' language level in English to make sure they meet the minimum requirement.

## Academic Calendar 2026-2027

*\* Calendar changes may occur depending on campus needs.*

<b>Fall '26-'27 – Semester A</b>	Orientation day: October 13 <sup>th</sup> , 2026 ( <i>Tentative</i> ) Fall semester begins: October 18 <sup>th</sup> , 2026 Fall semester ends: January 15 <sup>th</sup> , 2027 Exam period begins: January 17 <sup>th</sup> , 2027 – according to class schedule
<b>Spring 2027 – Semester B</b>	Orientation day: March 4 <sup>th</sup> , 2027 ( <i>Tentative</i> ) Spring semester begins: March 7 <sup>th</sup> , 2027 Spring semester ends: June 18 <sup>th</sup> , 2027 Exam period begins: June 20 <sup>th</sup> , 2027 – according to class schedule

For the Academic calendar, please visit the link [here](#) and [here](#).

## Exams

Each semester is followed by two individual exam periods referred to as Moed 'A' and 'B', which last for approximately 10 weeks (taking into account Moed A & B). In accordance with traditional Israeli higher education models, Reichman University offers students the opportunity to take a first sitting of exams (Moed A). Students will receive their Moed A exam schedule at the beginning of the semester. If a student fails the Moed A exam, is not happy with the grade or had to miss the exam due to unforeseen circumstances, s/he is entitled to sit for a second sitting (Moed B). Students who failed the Moed 'A' are automatically rescheduled to retake the exam on the Moed 'B' date. These second exams (Moed B) are scheduled immediately following the Moed A exam period. Therefore, each student has a highly individualized exam schedule.

## Exams Abroad



Students are expected to study at Reichman University for the entire semester and to sit for the exams on campus.

Exchange Students who have extenuating circumstances and must leave early before completing all their final exams are provided an alternative option.

The Exam Department usually offers exchange students a remote exam option proctored by Reichman University personnel. The exchange student's request must be received at least a month prior to the end of the semester and has to be approved by the Student Exchange Office.

It is the exchange student's responsibility to make sure their home university approves them to take exams remotely.

## Housing

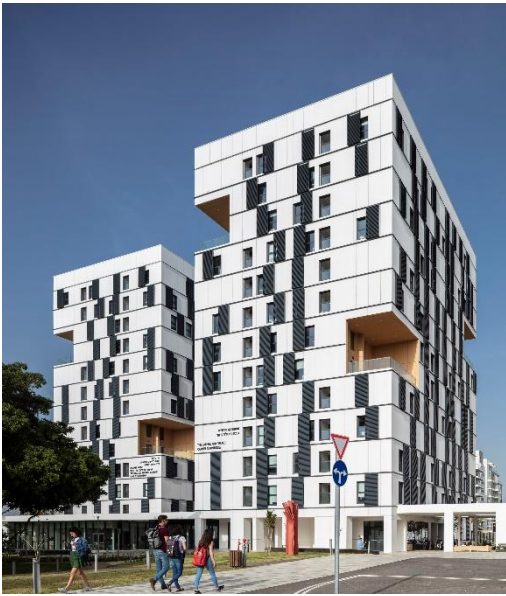

Reichman University cannot guarantee student housing on campus for exchange students. Please note – **rooms in the dormitories for exchange students are extremely limited with only 10 rooms available for full-year exchange students.** Therefore placement for full year exchange students is subject to availability on a first-come, first-serve basis.

Students may contact the Dormitories directly to inquire about availability. Please note that the Dormitories operate independently and therefore maintain their own policies & procedures. Link to the dormitory website [here](#).

Most of our exchange students live in off campus housing. We highly recommend for students to look at housing options offered in the Herzliya and Tel Aviv area. Students should choose to look independently for off campus living arrangements.

(Housing suggestions will be included in the acceptance package. Additionally more information can be found [here](#)).

Estimated Semester Living Expenses	
Rent & Utilities:	\$3,800 - \$4,800
Food/Meals:	\$1,600 - \$2,000
Transportation:	\$500

## Facilities



The Reichman University (RU) campus is an academic village home to state-of-the-art teaching facilities, encouraging the pursuit of knowledge and is characterized by a tranquil atmosphere, broad lawns, decorative flowerbeds, fountains, and outdoor sculptures.

Reichman facilities include modern lecture halls, a library, computer and communications networks equipped with some of the world's most advanced technology. In addition, RU has a main food court available to students, staff and visitors, as well as cafes in each building. Built on the belief that the student is the main client, the RU campus

transforms the learning experience into a uniquely enjoyable one.

## Disability-Support Services:

Reichman University (IDC Herzliya) does its best to accommodate all students. Students who require special assistance are able to seek accommodations according to their needs. Likewise, exam conditions can be modified to meet students' needs. Facilities are wheelchair accessible.

Link to dedicated website [here](#).

## Visa Requirements

Israeli visa requirements vary based on your country of citizenship. It is the student's responsibility to verify with the closest Israeli Embassy and/or consulate regarding the requirements before arrival.

